



Microneedle RF & Acne removal & Frozen handle **3 in 1 Combined Machine**



Different Angle

PRODUCT DISPLAY



Machine Introduction

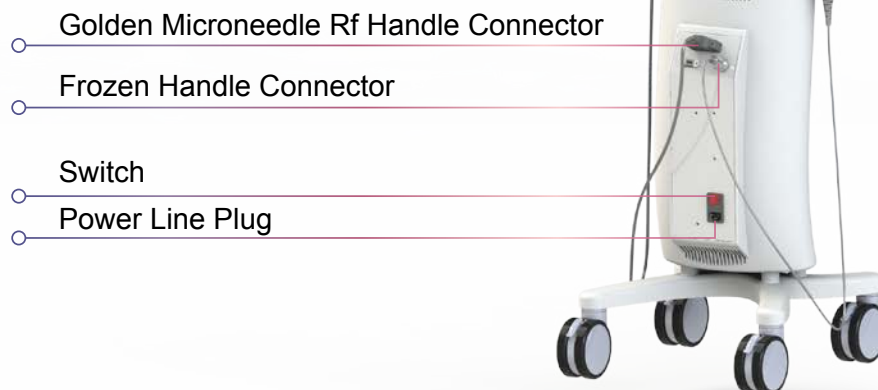

Gold RF Microneedle Special Work Handle Principle



Gold RF microneedles contact skin

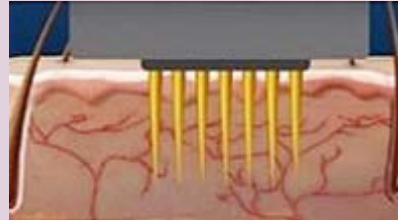

Gold RF microneedles penetrate the skin

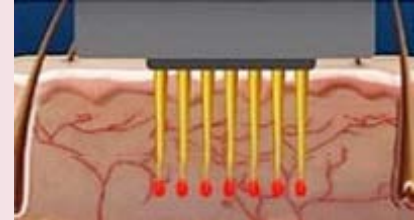

Gold RF needle launches high RF

1. The mechanical stimulation of microcrystals, together with the biological effects and thermal stimulation generated by radio frequency, jointly stimulate the skin's self-repair system, promote metabolism, improve microcirculation, and initiate the regeneration and rearrangement of collagen;
2. The penetration of microcrystals, open the skin's quick absorption channel, easy to enter the skin into the beauty ingredients;
3. The radio frequency energy emitted by the microcrystalline crystal tip can selectively destroy the hair follicle sebaceous glands and apocrine glands, inhibit the inflammatory response, and activate the anti-inflammatory repair system.

Large head (64-pin): doing the body

Medium head (25-pin): doing facial

Small head (10-pin): do dead corners and stretch marks

Nano head (crystal): do lifting and tightening





1. Anti-wrinkle, firming the skin, improve pseudo wrinkles, dissolving fat, shaping and lifting.
2. Rapidly improve the dull and lusterless symptom, enhance dry skin and sallow complexions, brighten the skin and make it more tender.
3. Actively promote facial lymph circulation, solve the problem of skin edema.
4. Lifting and tightening the skin, effectively solving the problem of facial sagging,shaping delicate face, repairing stretch marks.
5. Removing black rim of the eye, eye bags and wrinkles around the eye.
6. Shrinking the pores, repairing blain scar, calming skin.

Before treatment and After treatment

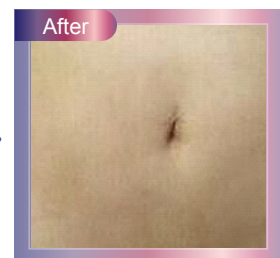
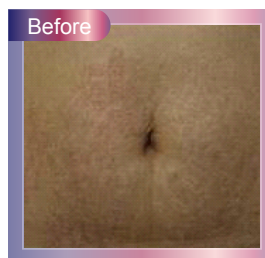
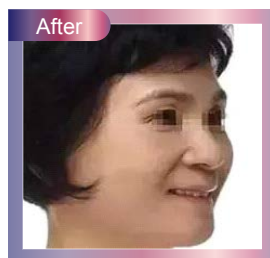
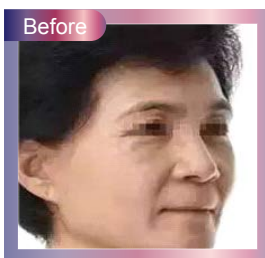

RF Insulated Needle Acne Pen Work Handle Principle

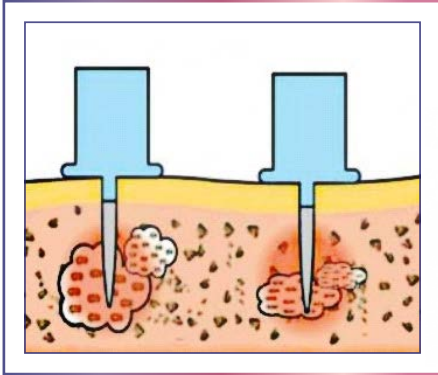

Acne Removal Handle

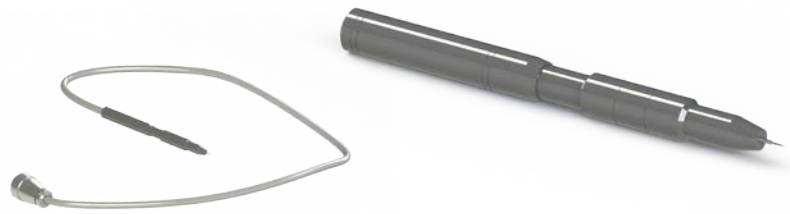

Acne is a folliculitis that occurs in the sebaceous glands. If the sebaceous glands do not exist, the basic site of the onset of acne does not exist. In order to prevent recurrence of hemorrhoids, it is the best method to remove the sebaceous glands. For example, if the hair roots are destroyed, the hair can be permanently removed. Similar to the principle, the acne meter uses a fine insulated RF system needle to prevent burns on the epidermis. The sebaceous glands convey high-frequency energy and are safe and effective treatments.

Before treatment and After treatment



Frozen Handle Principle

The low temperature in the refrigerator can preserve food. Keeping the original taste of the food is a common sense now known. The effect of low temperature can cure diseases, improve skin, and beauty is ignored and unfamiliar to ordinary people. As far back as 2500 BC, the Egyptians knew that ice was placed directly on the wound to reduce the pain and swelling of the wound. In short, using a lower temperature than the body's surface temperature for therapeutic improvement is called Low temperature treatment or Frozen therapy (CRYOTHERAPY). There are many ways to do this, both traditional and technological, such as ice, ice water, dry ice, ice compress bags, liquid nitrogen (LN2) and liquid air.

Frozen handle: 1-5 degrees Celsius physiological cold principle, release ice force

1. Contract blood vessels, the production of capillary pore tightening, the pore has a great improvement space.
2. Strengthen collagen fiber, make skin firm and elastic, smooth wrinkles and crow's feet.
3. Contract blood vessels, effectively reducing varicose veins, floating fine veins, and harmful wastes with venous reflux are easier to be purified and detoxified, which has a significant effect on the dilution and elimination of plaque.
4. Reduce the metabolic rate, reduce the red skin, swelling, swelling, pain, especially allergic skin.



How To Operate Machine ?

Humanized Easy Operation Software Let Technicians Happy

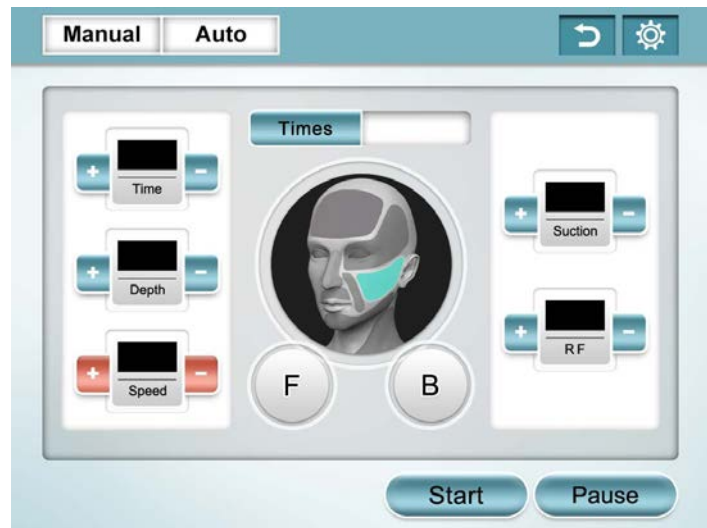
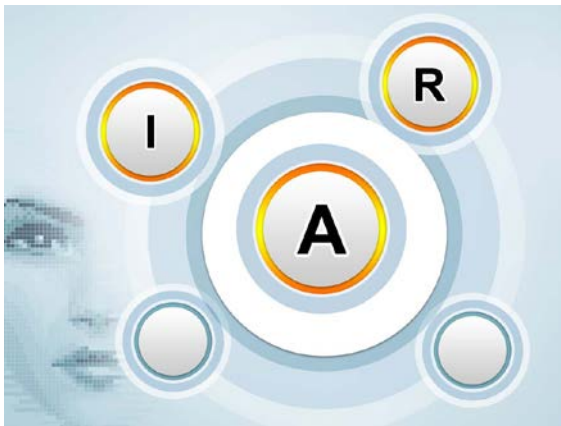

User-friendly interface for easy operation, regular training beauticians can quickly adapt to the machine, also if there is special requirements, we can produce according to your request. Time, Needle Depth, Needle Speed, Vacuum Suction and RF energy can be adjusted.

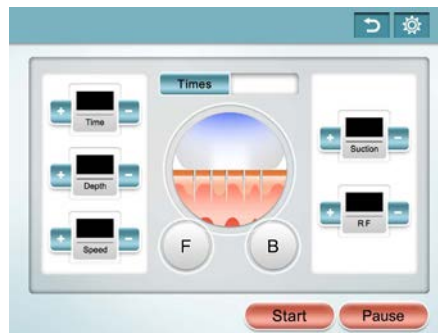

Specification

Microneedle RF	
Max. power	20W +/-20%
RF Frequency	2Hz+/-20%
Maximum RF Output Power	50W
Intensity	0 ~ 100 Level (10 Step)
Repetition	0.2 / 0.5 / 1 / 2sec / Single
Needle Thickness	0.3mm
Needle Figure	10 ,25,64 invasive needle ,one non-invasive needle
Treatment Area	1cm*1cm
Adjustable Depth	0.5-3.5 (0.1step)
Treatment Duration	50ms-950ms
CRYOTHERAPY Head	
Electrical Power	100-240VA.50/60Hz 220VA under